

ELEVATION

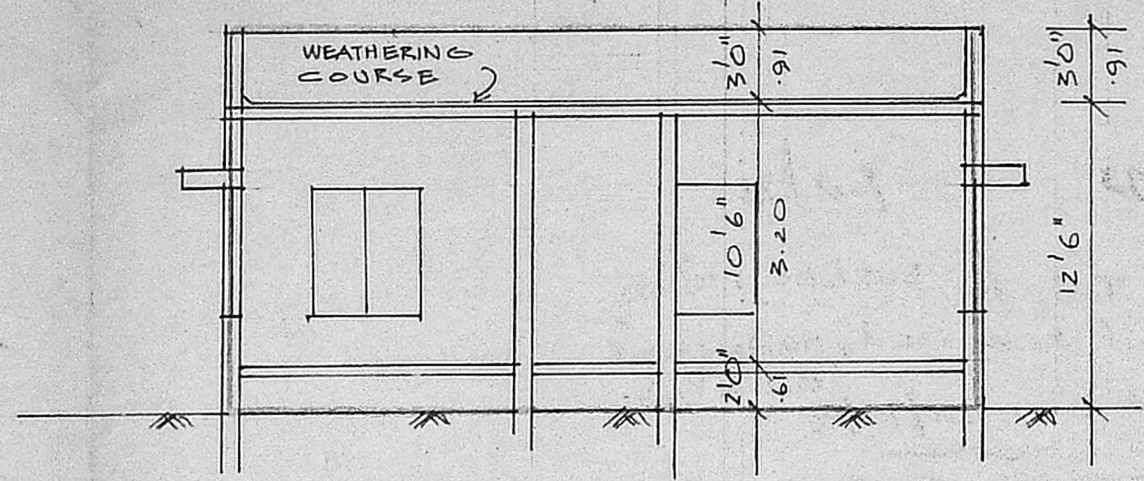

SECTION 'A B'

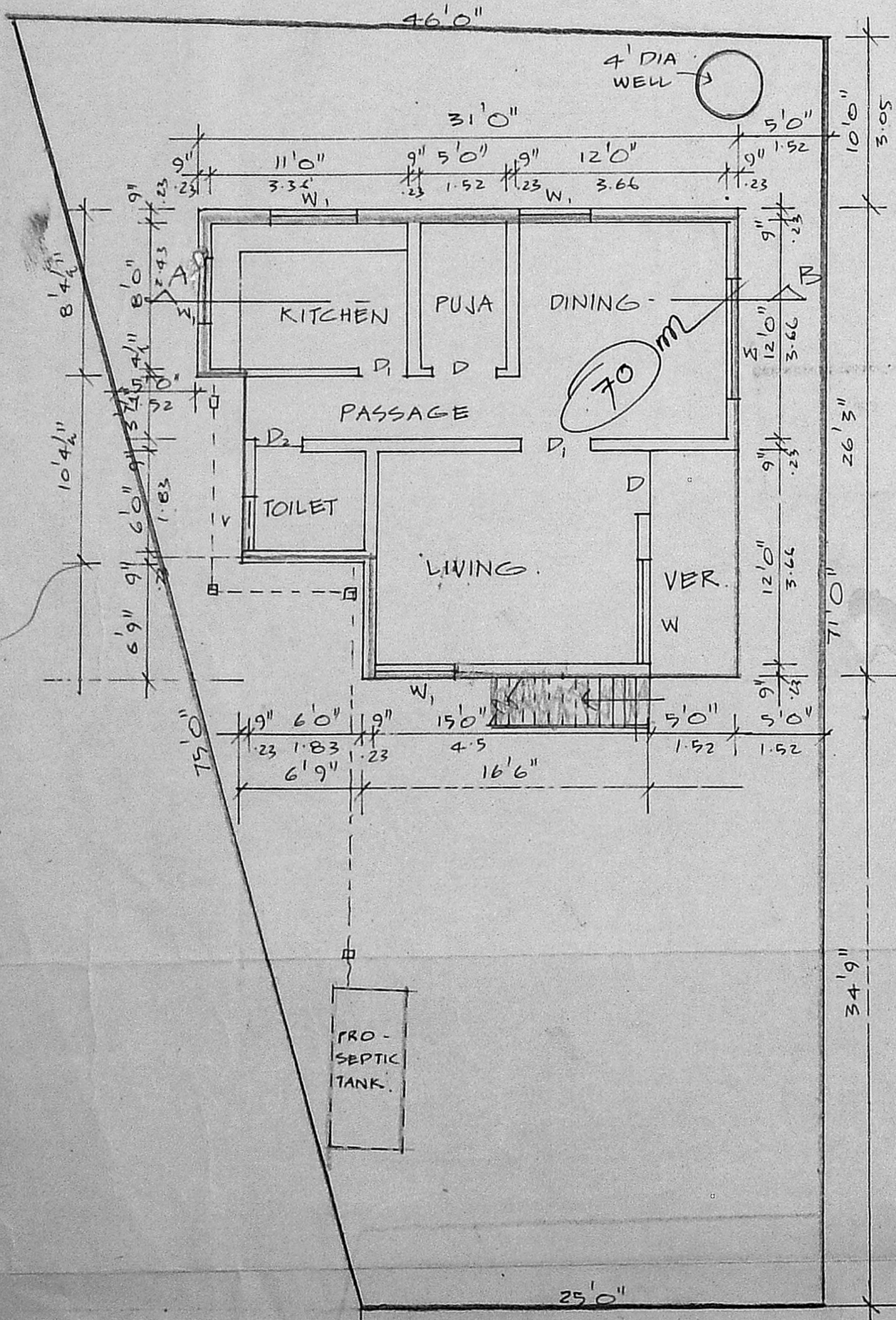

GROUND FLOOR CUM SITE PLAN

Planning Permit No. A/23384/187/92.
APPROVED
 SUBJECT TO THE CONDITIONS IN THIS OFFICE LETTER.
 No. A/29798/92 Date 10/2/93
 FOR MEMBER SECRETARY
 MADRAS METROPOLITAN
 DEVELOPMENT AUTHORITY
 MADRAS - 600 008.

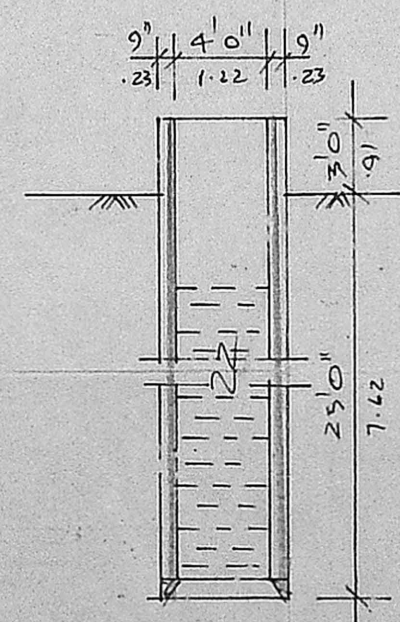
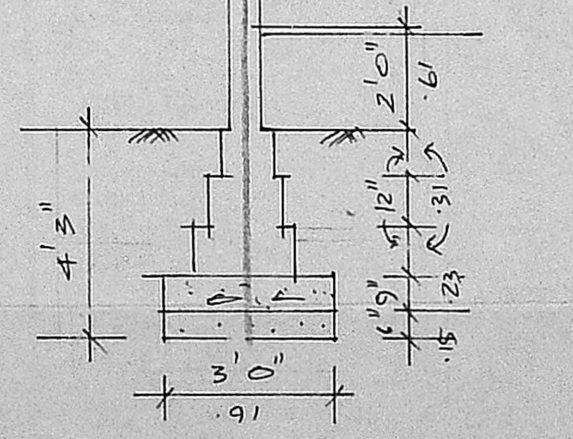
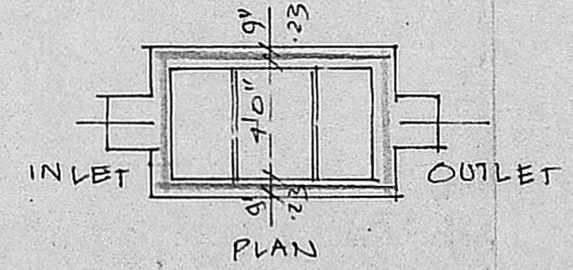
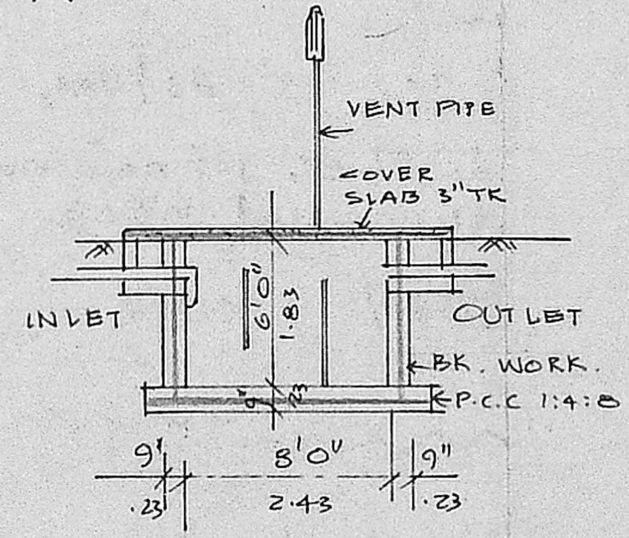
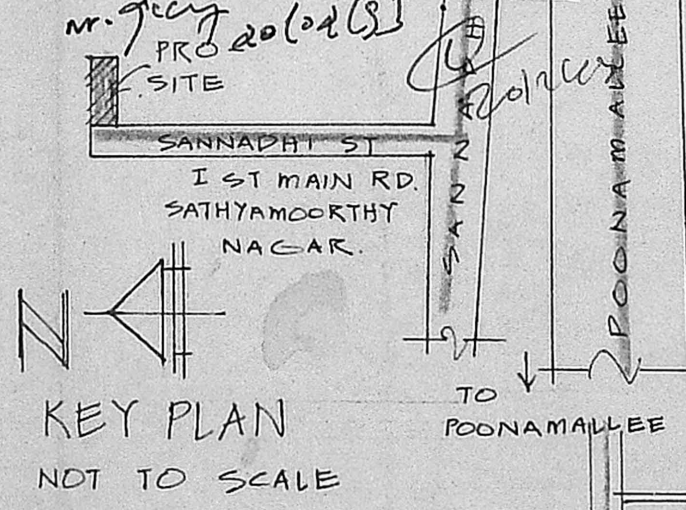

JOINERY

D	3'6" X 7'0"	C.W. DOOR	69
D ₁	3'0" X 7'0"	- DO -	
D ₂	2'6" X 7'0"	- DO -	
W	6'0" X 4'6"	C.W. GLAZED WINDOW	
W ₁	4'0" X 4'6"	- DO -	
V	3'0" X 2'0"	VENTILATOR	

SCRUTINY PLAN
A/29798/92.

- SPECIFICATION
- SAND FILLING IN FOUNDATION
 - P.C.C 1:4:8 IN FOUNDATION
 - BRICK WORK IN 1:4 CM
 - PLASTERING IN 1:3 CM
 - R.C.C 1:2:4 RATIO
 - STANDARD WEATHERING COURSE
- 8/1/93.
19/01/93
(PSE)

INDEX :

PROPOSALS	"	"
ROADS	"	"
BOUNDARY	"	"

AREA DETAILS
 TOTAL EXTENT OF THE SITE : 2520 SFT 234.4 m²
 PRO-BUILT UP AREA : 705 SFT 65.5 m²

PRO-RESIDENTIAL BUILDING
 IN S NO 23/2A1, PLOT NO 23
 SANNADHI STREET I ST
 MAIN ROAD, SATHYAMURTHY
 NAGAR, MADURAVOIL VILLAGE
 VILLIVAKKAM PANGHAYAT UNION.

SCALE 1" = 8'0" (1:100)

R. Pushpa
 OWNERS SIGNATURE

M. R. DEENA KUMAR, D.C.E.,
 Consulting Civil Engineer & Contractor,
 Madras Corporation Licensed Surveyor,
 LICENCE NO. 139
 12, SIXTH MAIN ROAD,
 JAWAHAR NAGAR, AGARAM,
 MADRAS-600082
 LICENSED SURVEYOR.